

Purchasing Section
P.O. Box 3371
purchasing@hcsso.tampa.fl.us

PH: 813-247-8034
FAX: 813-242-1826

David Gee, Sheriff
HILLSBOROUGH COUNTY SHERIFF'S OFFICE
TAMPA, FLORIDA 33601

DATE: May 11, 2016

SUBJECT: Amendment No. 1 to RFP No.18-16 Marine Unit Boat Garage

MESSAGE: Please note and acknowledge the following changes or additions to be included in the referenced section(s) of RFP No.18-16:

Reference Part C – Technical Specifications

1. Number Formatting has been corrected in Part C, pages 25-27
2. Paragraph (2)(a) – Eave height has been increased from 28 feet to 30 feet.
3. Paragraph (2)(o) – Roof insulation has been changed from R-30 to R-11
4. Paragraph (2)(p) – Wall insulation has been changed from R-19 to R-11
5. Paragraph (5) – Add LED, 200 watt equivalent, high bay light fixtures. Two per bay at 20 feet on center north to south.
6. Paragraph (6) – Add hose bibs. Extend existing water supply lines and add two (2) hose bibs, one each at the SE and SW corners of the building. See attached drawing locating existing water supply.
7. Paragraph (9)(a) – Owner shall be responsible for impact fees. SWFWMD permits were approved and issued in Phase One as recorded.

Please note that this document hereby becomes a part of RFP No. 18-16 and without this document the Proposal is considered incomplete.

Sincerely,

- SIGNATURE ON FILE -

Christina R. Porter, CPA
Comptroller

ACKNOWLEDGEMENT OF AMENDMENT

We do hereby acknowledge the information and/or changes to the Scope of Work described in
Amendment No. 1 to RFP No. 18-16:

PLEASE PRINT - Company Name _____

By _____

Title _____

Date _____

Signature _____

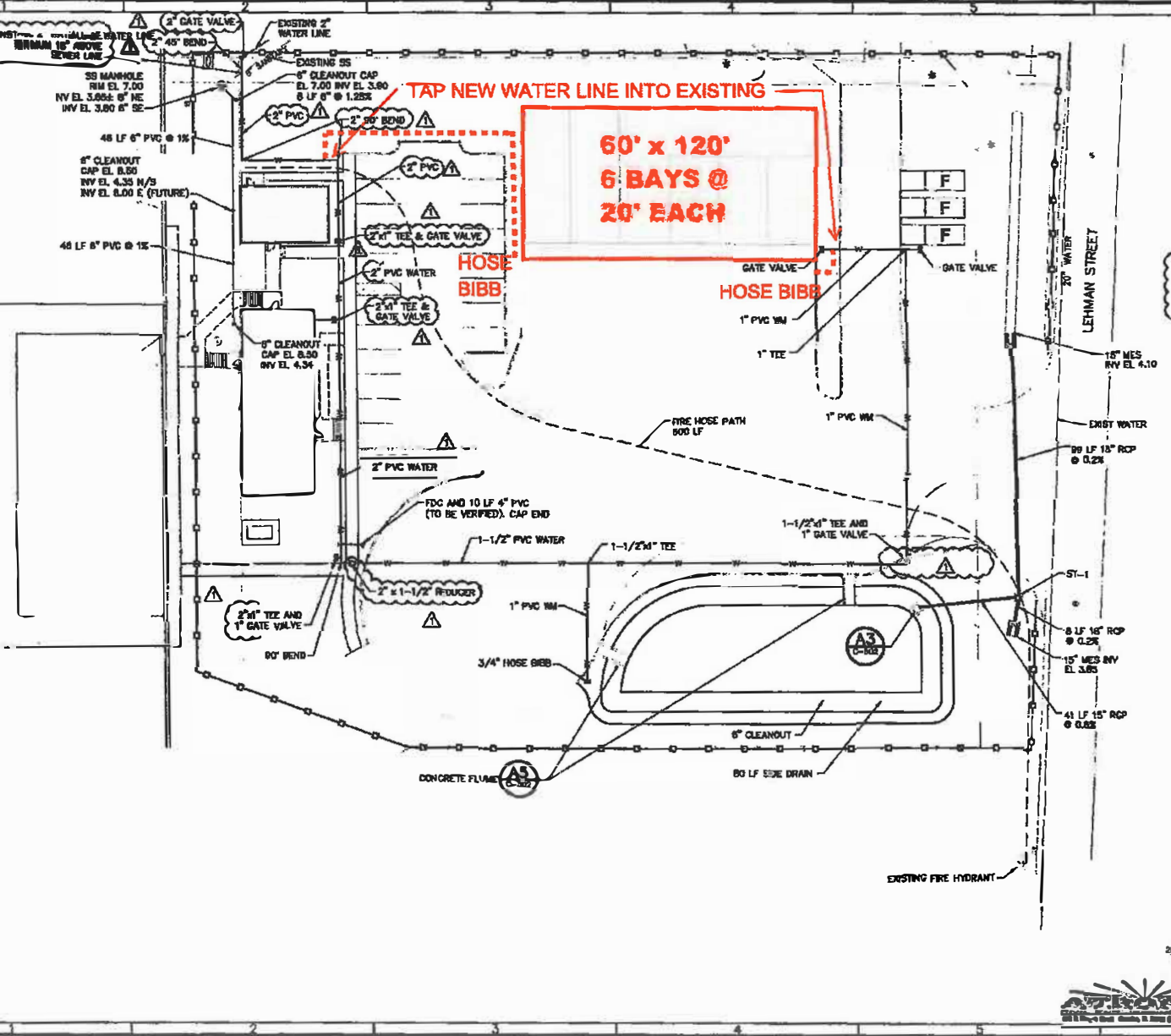

LEGEND

- FUTURE PHASE, NOT IN CONTRACT
- SIDEWALK BY OTHERS

NOTES

1. HYDROSTATIC TEST AND DISINTEGRATE EXISTING WATER LINE PRIOR TO CONNECTION.

ST-1
TYPE C INLET
GRATE EL. 6.50
INV EL. 3.89 15" (N)
INV EL. 4.30 15" (W)
INV EL. 3.89 16" (S)

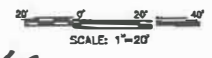

HILLSBOROUGH COUNTY SHERIFF'S OFFICE
UTILITY PLAN
PORT TAMPA BAY
1101 CHANNELSIDE DRIVE TAMPA, FL 33602 TELEPHONE: 813-305-7878
DATE: 11/16/2011
SCALE: 1"=20'
PROJECT NO.: 1101-001
SHEET NO. OF 25
C-117