

**RANGE MECHANICAL EQUIPMENT ELEVATION**  
SCALE: N.T.S.

**RANGE MECHANICAL RANGE SECTION**  
SCALE: 1/4" = 1'-0"

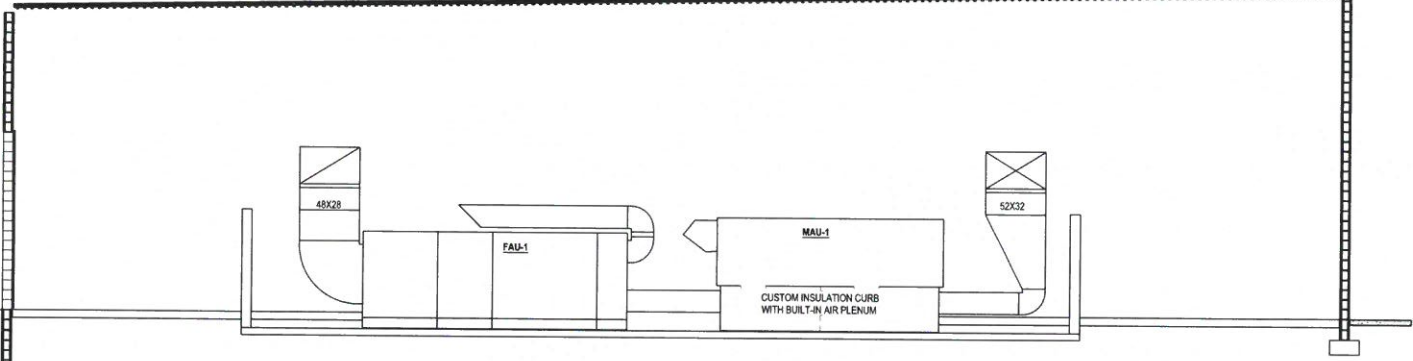

RM-101 1

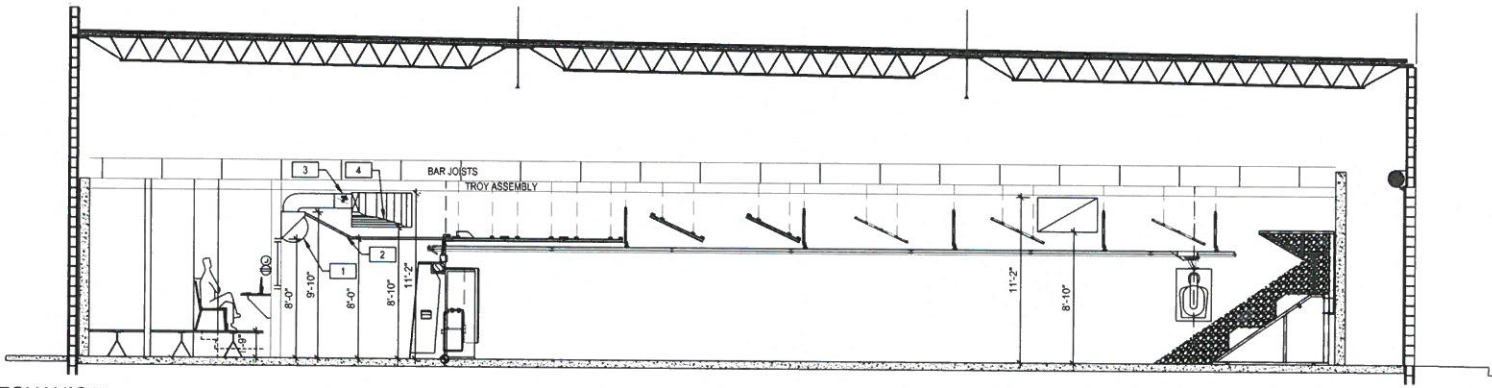

RM-101 2

xx KEY NOTES:

1. RADIAL DIFFUSER PLENUM ASSEMBLY - INSTALL AS LOW AS POSSIBLE WHILE PERMITTING ACCESS AND VIEW INTO THE RANGE - TYPICALLY INSTALLED JUST ABOVE DOOR OR WINDOW FRAME - WHICHEVER IS HIGHER
2. LAY-IN CEILING SHALL MOUNT ON CONTINUOUS ANGLE FROM HEADER OF DIFFUSER PLENUM TO START OF BALLISTIC SAFETY CEILING - CEILING AND INSTALLATION BY GENERAL CONTRACTOR OR OTHER APPOINTED TRADE
3. ROUND MANUAL VOLUME DAMPER
4. GRADUATED SUPPLY DUCT

DRAWING NOTES:

- REFER TO RM-001 FOR GENERAL NOTES AND SYMBOLS
- DRAWINGS ARE FOR REFERENCE TO RANGE VENTILATION SYSTEM ONLY. BALLISTIC EQUIPMENT HAS BEEN SHOWN FOR ILLUSTRATION PURPOSES. REFER TO BALLISTIC DRAWINGS FOR ACTUAL LAYOUTS.

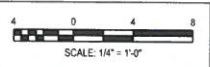

**EXHIBIT - A1**

THE DRAWING SHOWN HERE APPLIES ONLY TO THE PROJECT AND SITE IDENTIFIED HEREIN. THE DRAWING IS NOT TO BE REPRODUCED OR COPIED IN ANY MANNER WITHOUT THE WRITTEN PERMISSION OF THE DESIGNER. ANY REVISIONS TO THIS DRAWING SHALL BE INDICATED BY A REVISION TABLE AND SHALL BE MADE IN ACCORDANCE WITH THE DESIGNER'S STANDARDS. THE DESIGNER SHALL BE RESPONSIBLE FOR THE ACCURACY OF THE INFORMATION PROVIDED HEREIN. THE DESIGNER SHALL BE RESPONSIBLE FOR THE ACCURACY OF THE INFORMATION PROVIDED HEREIN. THE DESIGNER SHALL BE RESPONSIBLE FOR THE ACCURACY OF THE INFORMATION PROVIDED HEREIN.

REVISIONS	DATE

**CAREY'S**  
MECHANICAL CONTRACTORS

8201 W. 188RD ST. STE B P 708.532.2449  
TAMPA, FL 33637 F 708.478.2150  
CAREY@CENTON.COM

HILLSBOROUGH COUNTY  
SHERIFF'S OFFICE RANGE  
TAMPA, FL

DRAWN	KMW
CHECKED	WJP
DATE	2017-09-30
JOB NO.	
SHEET	
RM-301	